

PREPARED FOR : TOM BLACKWELL
TOWN AND LAKE
REAL ESTATE
3427 SOUTH SHORE DRIVE
DELAVER, WI. 53115

PLAT OF SURVEY

- OF -

J.K. SURVEYING INC.
N3705 WILLOWBEND LANE
LAKE GENEVA, WI, 53147
262-248-3697

UNIT 16-39 OF GENEVA NATIONAL CONDOMINIUM
NO. 16 LOCATED IN THE SOUTHEAST 1/4 AND THE
SOUTHWEST 1/4 OF SECTION 29, T.2.N., R.17.E.
WALWORTH COUNTY, WISCONSIN.

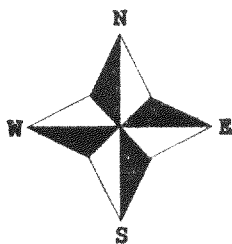
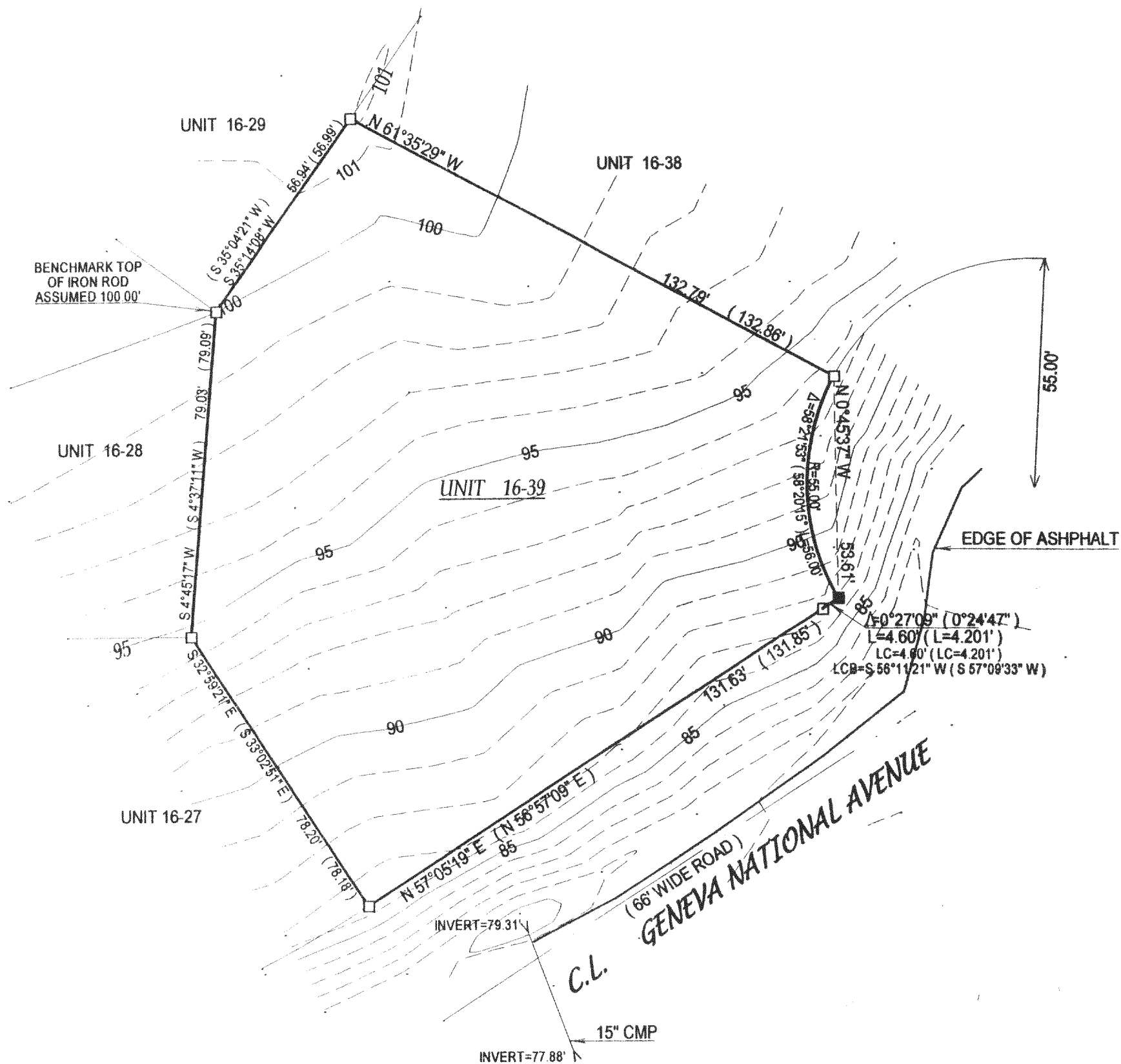

() = recorded as

□ = found iron bar

○ = found iron pipe

● = set iron pipe

■ = set iron bar

SCALE 1" = 30'

JOB # 02-551

TAX ID # JGN1900039

COMPARE LEGAL DESCRIPTION ABOVE AND DRAWING WITH DEED, FOR BUILDING RESTRICTIONS AND
EASEMENTS NOT SHOWN, REFER TO DEED, ABSTRACT SOURCES AND LOCAL MUNICIPAL CODES. NOTIFY
THE SURVEYOR IMMEDIATELY OF ANY DISCREPANCY.

"I hereby certify that I have surveyed the above described property and that
the above map is a true representation thereof and shows the size and
location of all visible structures, apparent easements and encroachments
if any."

This survey is made for the present owners of the property, and those who
purchase, mortgage, or guarantee the title thereto, within one year from
the date hereof.

DATED THIS THE 17th DAY OF OCTOBER 2002.

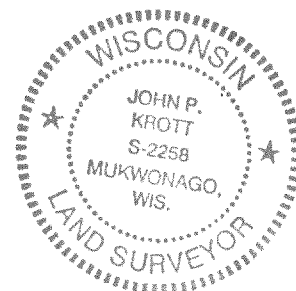
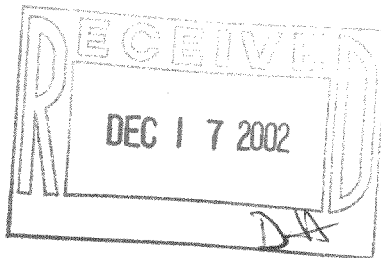

John P. Krott
JOHN KROTT S - 2258
Wisconsin Registered Land Surveyor
(original if signed in red)

JGN19-39 217-2457
S. N. 16. 29